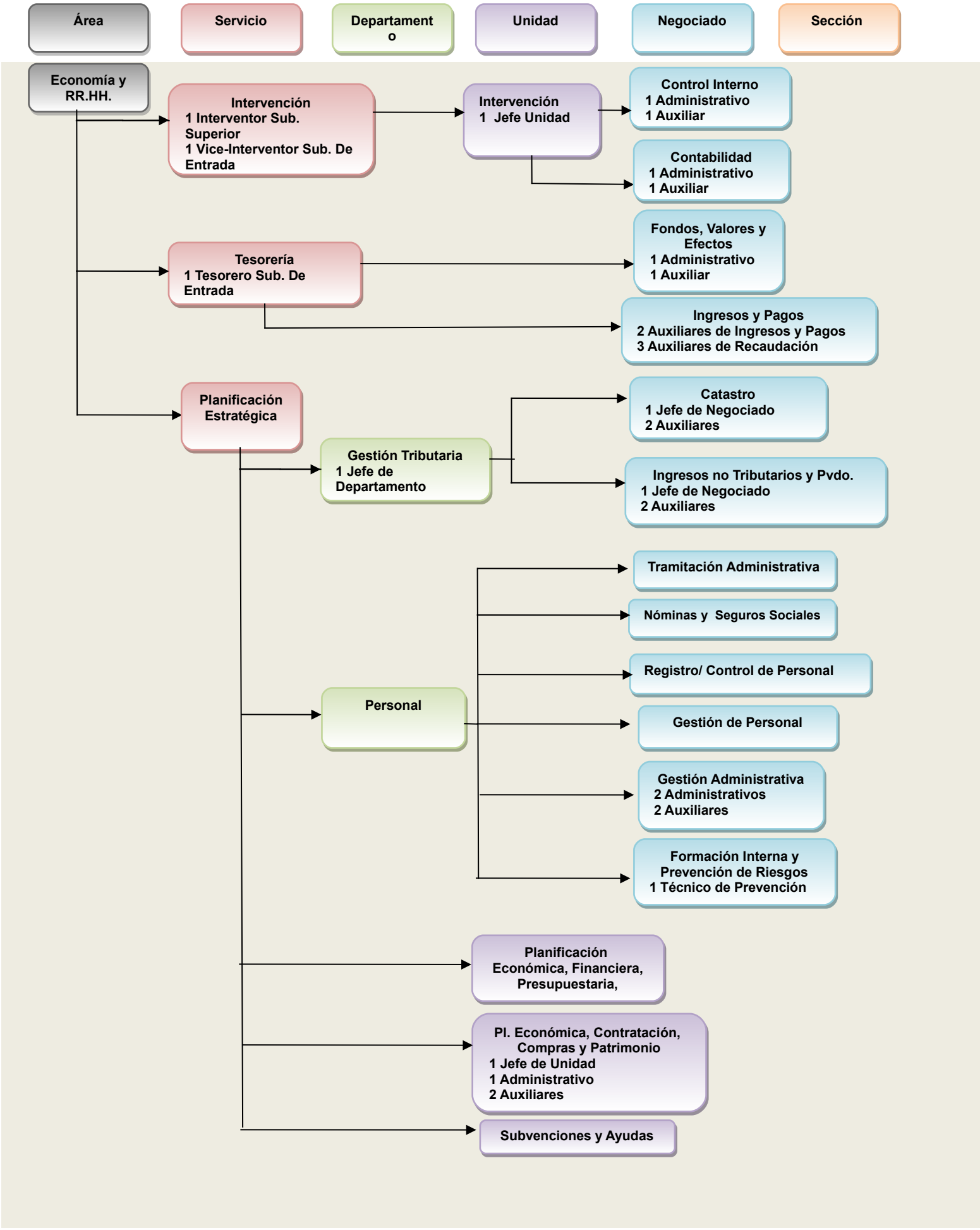


8 Septiembre 2013